



## Headteacher

**Mrs V. Wilson**



## Assistant Heads at St. Peter's & Hart

**Mrs S. McLaren  
(SENDCo)**



**Miss J. Tillson**



## Teaching Team

### Y5/Y6



**Miss Tillson  
(Class teacher)**

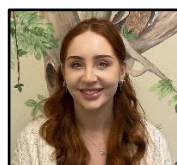

**Miss Harland**



**Mrs Wilson**



**Mrs Leonard**

### Y3/Y4



**Mrs Wallace  
(Class teacher)**

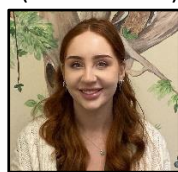

**Miss Harland**



**Mrs Burns**



**Mrs Kirton**



**Mrs Wade**

### Y1/Y2



**Miss Pickles  
(Class teacher)**

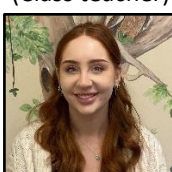

**Miss Harland**



**Mrs Kirton**



**Mrs Wade**



**Mrs Miller**

### EYFS



**Miss Watt  
(Class teacher)**



**Miss Harland**



**Miss Parks**

### Support Staff

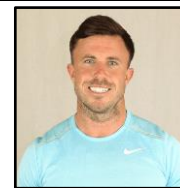

**Mr Gibson  
Sports Coach**



**Mrs Collier  
Office Manager**



**Miss Galloway  
Office Administrator**



**Mr Chapman  
Premises Assistant**